

Imaging

Identification

Origin

Enhancement

American
America's first a

AGL is an i
testing fa

first labo
Country-of-C
principals have
detection of
and-class

Our staff
of gemstone
reflect
techniqu

methodology pr
and reliabil
the hig
the

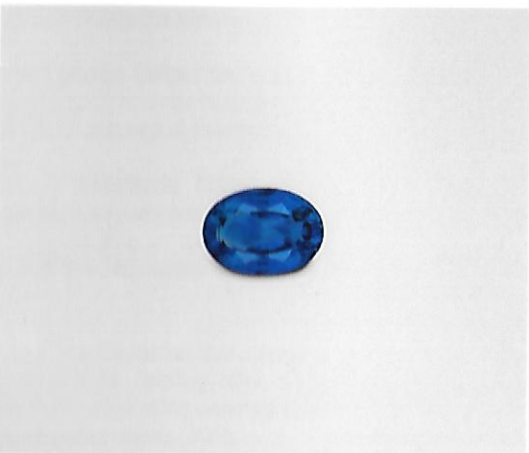

Images do not accurately portray size or color.

Accu-Vu™ Imaging:

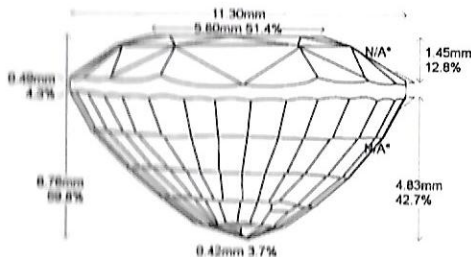

Comments:

Document No: 1151288 Validation Date: 20 October 2025

Identification
Mineral Type: Natural Corundum Transparency: Transparent
Variety: Sapphire Color Description: Blue

Carat Weight: 11.66 cts Shape: Oval
Measurements: 15.88 x 11.30 x 6.76 mm Cutting Style: Modified Mixed Cut

Comments:

Origin
Provenance: Ceylon (Sri Lanka)

Comments: It is the opinion of the Laboratory, based on the weight of evidence that the origin of this material would be classified as Ceylon (Sri Lanka).

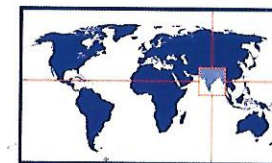

Enhancement
Standard: No gemological evidence of heat Additional: Clarity enhancement: None

Comments: Non-heated sapphires are scarce. Sapphires are commonly heated to modify their color and appearance.

| | | | | | | | | | |
|-----------|-----------|------|------|------|---|---|---|---|----|
| 1 | 2 | 3 | 4 | 5 | 6 | 7 | 8 | 9 | 10 |
| Excellent | Very Good | Good | Fair | Poor | | | | | |

Enhancement Stability Index™

| | | | | | |
|----------------|---------------|-------|----------|--------|-------------|
| None | Insignificant | Minor | Moderate | Strong | Prominent |
| Extremely Rare | Very Rare | Rare | Uncommon | Common | Very Common |

Degree of Clarity Enhancement & Relative Rarity™

General Report Comments:

M. Chaipaksa
Monruedee Chaipaksa, Senior Gemologist

Christopher P. Smith
Christopher P. Smith, President

